

Date: Feb 2, 2024 **Author:** Marissa McLelland BCCSA# SN1081715 (604-444-3732 ext 347) **Project:** 2918750
The Universal Group: 9770 199A St, Langley City, BC V1M 2X7 **Office:** 604-444-3732 **Fig:** 8.6
Dwg: 002 **Rev:** 001

Comments:
HORIZON TELECOM INC
Mark Bremner 604-723-8761
City of Chilliwack
Job location: Vedder Rd South of S Sumas Rd
Closure description: Southbound right lane closure
Job description: Pole access for cable placing/splicing/lashing
Tentative date and hours: TBD
Traffic Plan based on a 50 km/h speed zone
Traffic specifications based on the Traffic Management Manual for Work on Roadways 2020

Notes:
- Plan was prepared in accordance with MoTI TMM 2020.
- Client has been notified of the WorkSafeBC OHS Regulations Part 18 amendment & it is their responsibility to ensure site compliance.
- Plan must be reviewed if there are any changes to the findings of risk assessment (provided), or after one year.
- Implementation of set up to follow the process outlined in the SJP-019 Device Installation Safe Job Procedure.
- Advanced Warning Sign distances may be shortened to suit urban block length.
- 3.5m lane width to be maintained.
- Closure to move in increments South to Watson Rd.
- Driveway access to be maintained.
- After working hours, road configuration to be re-instated.

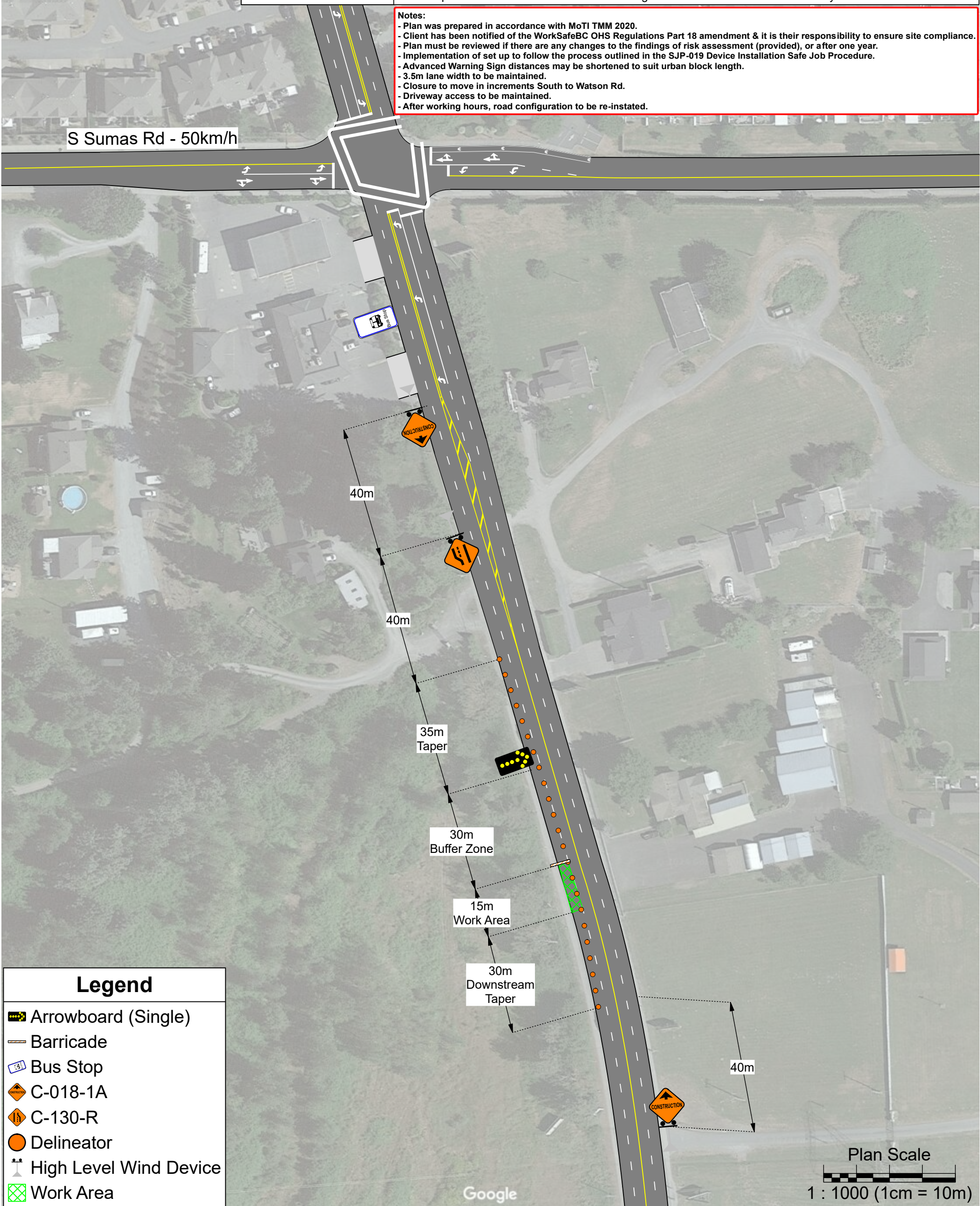

Legend	
	Arrowboard (Single)
	Barricade
	Bus Stop
	C-018-1A
	C-130-R
	Delineator
	High Level Wind Device
	Work Area

Plan Scale
1 : 1000 (1cm = 10m)